



Bob Larson shows Verne the plans he drew for remodeling the front window area on the west side of the ReUse Store.



Greater Blessings Committee member, Ellie Arguimbau, points to the rat's nest of wires going to the fuse box at Diana Burbridge's home.



Jim Taylor and Kevin Hutchings begin the process of removing wall board so as to be able to replace the single pane front window.



Thirteen Board Members and three guests were able to attend the Friday night dinner of our Board Retreat held at the Country Lane RV Resort up the Cd'A River. Pictured here are Kevin Hutchings, R'Gean Lillibridge, Bev Lightner, Amethyst Pelham, Chris Leetch, Marilyn White, Judy Blalack, Kim & Shorty Short, and Verne Blalack. The evening combined some socialization and networking as well as committee reports.



Chris Leetch assists Joe Wolford as Joe installs new insulation and wall board around the new windows.

*Whether therefore ye eat, or drink, or whatsoever ye do,
do all to the glory of God*

1 Corinthians 10:31

*Wherefore, my brethren, when ye come together to eat,
tarry one for another.*

1 Corinthians 11:33

Board Retreat



Lanora Helbig, Verne Blalack, Bob Launhardt, Clint Kunze, Bev Lightner, Janice DeVoe, and Kim Short participate in the discussions during the meetings.

First Impressions

By Lanora Helbig

My husband and I attended our first retreat as Board member and guest at the Country Lane RV Resort. There were many unfamiliar faces that I am sure will rapidly become friends, as well as fellow team players, enjoying breakfast together. I was very impressed with the participation for an annual meeting both in attendance and input to the various items that were discussed. Everyone gave their ideas and experiences which resulted in good discussion and positive resolutions to items on the agenda. I look forward to working with the team to provide good homes through the 'Fuller Center' and expanding the 'Greater Blessings' program. Also, my kudos to Peggy and her staff at "The Country Lane RV Resort".



Joining the discussions were others across the room. From left are Janice DeVoe, (Kim Short,) Ellie Arguimbau, R'Gean Lillibridge, Bev Lightner, Darnell Kriedeman, Marilyn White, and Don Taylor.

Photos by Judy

"We make a living by what we get, but we make a life by what we give."
Winston Churchill

Paulette's Corner

Have you ever been drawn to old chrome pieces or vintage small appliances? There is a name for that, and it is called *Industrial Art*. At times we get in some unusual pieces. Artists visit the shop for unique goodies to repurpose or redesign. For example, glasses, cups, or tiles can be broken apart for mosaic pieces. We have starving artist prices so stop by!

Hope to see you next month,



Above is an unusual donation. It is a handmade Duncan drum. They sell for \$250 new. Our price for this used one in excellent shape is \$150.



Joe Wolford cuts insulation to put around the new windows that replace a very large single pane window at the front of the store. Below he installs wallboard.

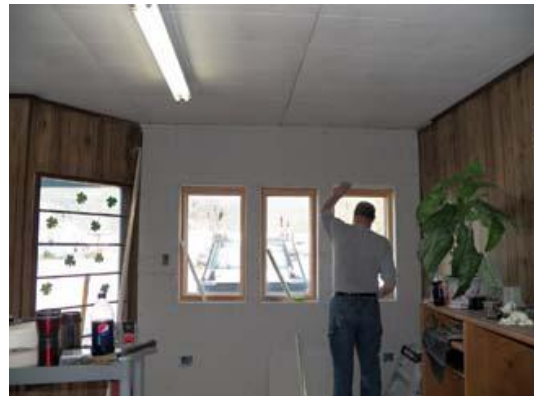

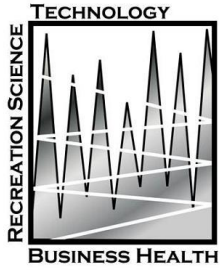

Expo

SILVER VALLEY IDAHO



Wranglers' Business Roundup

~ Win Cash Prizes ~ Play "Booth Bingo" ~ Free Admission ~



~ Some Like It HOT Chili Cook Off ~

Find:

gifts, resources, technology upgrades, civic involvement,
financial services, health care and more!

April 13th

10am - 2pm

*Kids' Komer, Fire Trucks,
Sparky and Smokey Bear!*

SMC Health and Education Building, Smelterville

"Thank you kindly, sponsors!"

Edward Jones
MAKING SENSE OF INVESTING

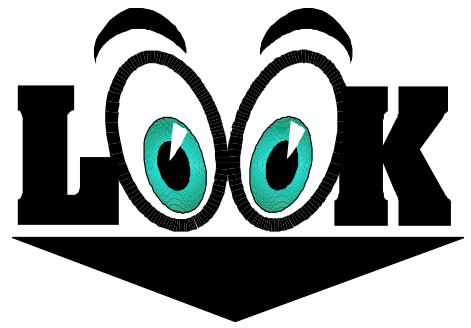

Please pass the word along that our Family Selection Committee members will be at EXPO to help prospective homeowners fill out their application forms.

EXPO is free, so come on in.

Remember, applications and information are also available to download at www.svfch.org

The demand for safe, affordable housing is enormous. The United Nations estimates that over one billion people around the world live in substandard housing. In the United States alone, almost two million people live with a hole in their roof, 3.7 million live with broken windows and 2.5 million live in a house where the foundation is crumbling beneath them. Just over one million people live without complete plumbing facilities. (Source: [American Housing Survey](#), U.S. Census Bureau, 2005)

In our area:

- An estimated 20% of Shoshone County's population is without adequate housing or is in substandard housing.
- Much of the housing is 60-100 years old.
- The area suffers from a lack of *affordable* replacement housing.



Max El Kacemi met with Judy to offer a free page for non-profits like ours on his website:

www.silvervalleyclassifieds.com

We thank these businesses for supporting our newsletter.



Good Samaritan Society
 SILVER WOOD VILLAGE

 All faiths or beliefs are welcome.
 12-G0054



Casade Oro
 Mexican Family Restaurant

Jesus Beltran, Manager
 Marco & Karla Rojo

210 W. Cameron Kellogg, ID 83837
 Tel: (208) 784-1360 Fax: (208) 783-2303

Buy 1 dinner-get 2nd half off
 Summer Hours 10 to 10 every day

DAN'S HEADHUNTER TAXIDERMY



Bear Skin Rugs • Deer Head Mounts
 Elk Head Mounts

24537 E. Canyon Rd., Cataldo, ID 83810 (208) 682-4453
 www.headhuntertaxidermy.com



First American Title Company

SHIRLEY GEORGE
 VP/MANAGER

111 MAIN STREET • KELLOGG, IDAHO 83837
 LOCAL 208-783-2546 • FAX 208-783-2799
 CELL 208-660-4848
 EMAIL sgeorge@firstamholding.com
 www.firstamholding.com

"We examine more than your vision"

KELLOGG VISION CENTER



BRIAN R. MILLER, O.D.
 403 Bunker Avenue
 Kellogg, ID 83837
 (208) 784-1141

752-1178



Main St. Osburn

All Trucks Radio Dispatched For Quick, Friendly Service
 * Pre Mix * Pre Cast Products * Crushed Rock
 * Sand & Gravel * Trucking * Excavation



SILVER VALLEY TIRE CENTER
 407 W. Cameron Avenue
 Kellogg, Idaho 83837
 (208) 784-1181
 Fax (208) 786-4004



FRANK SEATZ
 Owner
 Home (208) 682-9479

TIRES - WHEELS
 BRAKES - ALIGNMENTS
 MUFFLERS - TAILPIPES

F & H Mine Supply, Inc.
 P. O. Box 747
 Wallace, Idaho 83873
 Forest Van Dorn
 forest@fhmine.com

MAIN WAREHOUSE:
 1016 E. Mullan Ave.
 Osburn, Idaho 83849
 Phone (208) 752-1294 • Fax (208) 753-1431
 sales@fhmine.com



Gayton Fine Landscape

Ralph Gayton
 (208) 682-2288 • Cell (208) 659-8248



Water Features • Sprinkler Systems
 Retaining Walls • Outdoor Lighting • Grading Specialist
 Sod/Hydroseeding • Placing Rocks • Dry Creeks & River Beds

Nicely Done... Quality Done

CHIROPRACTIC HEALTH

Mary Jo White D.C.P.A.

Office (208) 777-2884
 Fax (208) 777-0277
 606 N. Spokane Street
 Post Falls, ID 83854

Office (208) 784-1008
 Fax (208) 784-1008
 406 W. Cameron
 Kellogg, ID 83837



Thank you March Donors
Your gifts blow us away!

Anonymous, Lois Arvidson, George & Melody Blalack, Ron & LaDonna Boothe, Tom & Connie Fudge, Barbara & Gordon Canterbury, Marie Carver, Paul Geisler, Marquita McIntire, Lois Gilman, Jacques & Jan Lemieux, John Magnuson, Holly Houston, Daniel McGee, Patricia Minar, Haley Gosline, Lowan Smith, Gary Stanley, Stovern Supply Co., Vida Taylor, Marilyn White, Lois White, Necia Wright, Stan Shapiro, Kellogg Lumber Co, TRI-STATE, Chris Gabiou Cabinets, Barb Elfsten, Doug Bitterle, SVL Analytical, Mike Feiler, Kellogg Lumber, Belinda Miller, Chris Leetch, Ellie Arguimbau, Lanora & Dale Helbig, Janice DeVoe, R'Gean Lillibridge, Don Taylor, Bob Launhardt, Shoshone Medical Center, Amy Stark, Lorrie Jenicek

We are honored to receive these memorials.

Mr. & Mrs. Robert Stovern
In Memory of Leona Correll

Dan & Penny Michael
In Memory of Don & of Mike Heidt
And of Lee Berger Correll

Verne & Judy Blalack
In Memory of Rosie Hendrickson

Glen & Marbie Higbee
In Memory of Arlan Brandt
And of Deniece Miner

Greater Blessings Donors

Anonymous, Verne & Judy Blalack, Gerald Gearhart, Dan & Penny Michael, Paulette Ross, Shannan Souza, Silver Valley Assembly of God Church, Joyce Winough, Phyllis Furumoto, Dan & Shirley Schierman, Vida Taylor

☺ We wish to thank all of you who leave anonymous donations. ☺



We welcome 2 new board members: Kim Short & Bob Launhardt.

Here's Help for SVFCH . . .

- ❖ I'd like to join the "300 Club" and pledge at least \$10 per month for one year. Please note 300 on your check.
- ❖ Here is my pledge for \$ _____ per month for one year.
- ❖ Here is my gift of \$ _____.
- ❖ I have a house and/or land to donate.
- ❖ I can make a no-interest loan for \$ _____. Please call about working out the details.
- ❖ I can provide construction materials either discounted or at no cost.
- ❖ I would like to help with construction and/or committee work. Please call me to help or send a volunteer form.

Name _____ Phone _____

Address _____

City _____ State _____ Zip _____

I do not wish to be on your mailing list.
 I do not wish a receipt or thank-you.

Coming Events

April 9—Board & Committee Meetings, 6:30 PM,
 Mountain View Congregational Church,
 Kellogg

April 13—EXPO, 10 to 2, SMC Health & Education
 Building, Smeltonville

June 21—16th Annual Ride the Wall, bike event,
 Mission Inn, Cataldo

June 20—21th Annual Pig Roast, 4-7 PM, City Park,
 Kellogg



Kevin Hutchings uses Fix-All to level the floor in front of the new door space.



Kevin & Verne explain to George Hemphill of Electric & Supply their vision of the remodeled front wall. George and his crew will install the wiring. *Photos by Judy*



Josh Haralson installs a new breaker box and connects all the loose wires to it at the Burbridge Greater Blessings job.

Photo by Kim Short



The ReUse Store is becoming “greener” with new smaller thermo-pane windows at the right front of the building.



Ann Ware asked to host our “Ride the Wall” event this year at the Mission Inn in Cataldo. We will run the same course—just starting and finishing at Cataldo. The Mission Inn will prepare the BBQ. Pictured above are Ann, Don Taylor, event chair, Bob Monteith of the Rose Lake QRU and Judy Blalack, PR/Fund Raising Chair.

☺ Plan to be here on June 21. ☺

Looking for a portable office building?
We will have one available on its wheels, ready to relocate, in May. It is 14 feet by 64 feet and is appraised at \$16,000. I envision it on a mining, construction or new business site.
We are accepting offers—send yours to:
Silver Valley Fuller Center for Housing, PO Box 338,
Smelterville, ID 83868

WANTED
NEW HOMEOWNER APPLICANTS
Call Marilyn at 753-4131 or go online www.svfch.org for information and applications.
Remember –
Members of the Family Selection Committee will be at EXPO on April 13th to help fill out the applications.

The printing of this newsletter is courtesy of
ABC Business Equipment
1-208-786-1041
and
Supporters Like You