



Kellogg Mayor Mac Pooler addresses the participants waiting to start the Walk-A-Thon.

A message to Judy from Mac:

In all the years that I have attended the starting of your walk, I try and make my comments different. But, to be truthful, it doesn't matter how it is said, your Fuller group provides a way to HELP people that are down on their luck.

You and your husband as well as the volunteers give hope to people who need help and do it every year. The country would benefit if there were more people who would to the same.



Three leaders, Winnie Williams, Lois Dahlberg and Madeline Johnson, set the pace for the rest of the walkers.

Our 17th Annual Walk-A-Thon Participants:

Kenadie Arthur, Judy Blalack, Terri Carlile, Glory Carlile, Lois Dahlberg, Patti Houchin, Madeline Johnson, Patsy Lemieux, Penny Michael, Fred Orth, Mac Pooler, Joe Prince, Danny Scott, Kyle Scott, LeRoy Scott, John Wallaston, Winnie Williams.

(Walk-A-Thon Continued on Page 2)



Fantastic helpers, Nicholas Koeng, Jenny Sheets, Jordan Sloenson, Suzanne Matheny, and Joshua Lane, who are special employees at Walmart, spent time helping with cleaning, sorting, weeding, etc., at the ReUse Store. This crew is responsible for remodeling work at various Walmart stores. Since they do most of their work there at night, they look for places they can help the community during the day, such as our store and the food bank.

Come in and see—

Our counter sparkles and Furniture displays



are appealing. Thanks to all the volunteers who made a concerted effort to showcase the donations we can resell at very reasonable prices.

Therefore by Him let us continually offer the sacrifice of praise to God, that is, the fruit of our lips, giving thanks to His name. But do not forget to do good and to share, for with such sacrifices God is well pleased.
Hebrews 13:15-16



Kyle Scott and Leroy Scott marked the turnaround point before the other participants left registration. *Photo by Penny*

Walk-A-Thon Pledgers—\$953.50—Thank You!

Ashley, Barbara Kellberg, Barry Williams, Blue Anchor RV Park, Bruce Schuld, Bruce Wilson, Carla Ross, Char Haynn, Christy Wingfield, Connie Elam, Dallas Connors, Dan & Nancy McGee, Dana Brower, Dana Hemphill, Darrell & Mariam, Dawn Dionne, Doris Streeter, Edee D'Andrea, Fred Orth, Gennie Rullman, George Blalack, Geri Fischer, Gloria Noyen, Glory Carlile, Gus Scott, Irma Pickard, Jan Olsen, Jeff Hill, Jerry Brantz, John Wollaston, Julie Larson, Julie Robbins, Kathy Fuller, Kay Major, Keith Dahlberg, Kim Twiss, Leroy Scott, Loretta, Mac Pooler, Madeline Johnson, A lady, Pam Elliston, Patti Houchin, Penny Michael, R'Gean Lillibridge, Rocky Wilson, Scott Peterson, Stacy Maciosek, Stephanie LeProwse, Stranger, Sue Barker, Sue Dahlberg, Terri Carlile, Tina Scott, and Vikky Fraleyh

Prize Donors

Wah Hing Restaurant, Sports Cellar, Les Schwab, Dave Smith Motors, The Pizza Palace, Silver Valley Car Wash, Tomato Street, Tri-State, North Idaho Trading Company, Beauty & the Bean, Silver Valley Fitness, Espresso Barn, Sierra Silver Mine Tour, SilverCup Coffee Roasters, Mom's Eatery, Building Maintenance—True Value, McDonald's of Kellogg, Sam's Restaurant, Twin City Furniture, Kellogg Animal Hospital

Refreshments Provided By:

Barney's Harvest Foods, McDonald's of Kellogg, and Gary tanley

Walk-A-Thon Chair,



Penny Michael, holds the lamp she received as a prize that was donated by Twin City Furniture.

We sincerely appreciate all the prizes donated by our business friends. We also appreciate Penny and her crew who organized the Walk and handled the registration.

And, we truly appreciate the use of the covered area at the Kellogg Middle School for the registration each year for this event. *Photo by Judy*



Wal-Mart Volunteers worked outside whacking weeds



and moving merchandise as well as cleaning inside and learning how to

sort hinges, nuts & screws and nails from Verne.

This corner area collects the unsorted stuff since one can sit by the fireplace and visit with customers while sorting. It really needs to have the carpet replaced with tile flooring and a bit of organization. *Photos by Kathy McPeak & Judy*

Need nails, paint, appliances, plumbing fixtures & parts, lights, tools, exercise equipment, electrical parts, etc.,

do drop in Wednesday – Saturday from 9 to 5. It is amazing to find what we have that you need and/or are able to adapt to your needs. Phone at the ReUse Store is 786-6013



This pretty painting donated by Cattails Antiques is part of our Christmas Raffle at the Silver Valley Arts & Craft Fair. *Photo by Judy*



*33rd Annual
Silver Valley
Arts & Crafts
Fall Fair*

*Saturday & Sunday
November 1st & 2nd
10 am to 4 pm (3:30 pm Sun)*

Silver Hills School - Osburn, ID

- ☼ *Booths available to all artists and craftsmen*
- ☼ *Hand-crafted Items for sale*
- ☼ *Books by local authors available*
- ☼ *Display your talents and wares*
- ☼ *Food available for purchase*
- ☼ *Free admission and parking*

For more information contact: Bambi McKay (208) 556-0146 or Cecelia Ruff (208) 783-4031 or Write: Box 1105, Osburn Id. 83849 (Please call between 9am and 8pm)

Sponsored by Silver Valley Arts & Crafts Association

PLEASE DISPLAY THIS IN YOUR AREA

Come See Us at the Craft Fair & Buy Lots of Tickets for our Raffle \$1ea or \$5 for 6

WE HAVE:

Canned goods-jams & jellies & fruit made by:

Susan Mitchell

Kim Short

Robin Chatfield

Judy Blalack

Irma Pickard (plus her painted rock ladybug)

Helen Blalack (plus her dish cloths +)

Linda Daley's smoked fish

& More

Business Gifts:

A Hint of Whimsy — Candles
 Tabors Emporium — Depression Glass Cake Plate
 Desperate Diva — Fused Glass Pendants
 Grizzly Peak Enterprises — Leather Belt
 Idaho Silver — Idaho Garnet Necklace
 JB's Country Garden — Candy Bouquet
 Kathy McPeak — Avon Products
 Kohal Pharmacy — Smock & Pants
 North Idaho trading Co — Knife Set
 Oasis Bordello Museum — Puzzle
 Panhandle State Bank — Beverage Kit & Golf Towel
 Papa's Barn — Jam & Jelly Server with Spoons
 Shoshone Golf Course — Box of Golf Balls
 Silver Valley SignWorks — Butterfly Shirt
 Clock Tower Mall II — Pitcher & cloth
 Bitterroot Mercantile and Ron's Sportsman

Certificates

Best Little Hair House, Fonks,
 B & C Salon, Brooks Hotel,
 Linda's Beauty Corner,
 True Value Hardware, Dave Smith,
 Espresso Barn, Head 2 Toe Studio,
 Humdinger Drive-Inn,
 D-Spot Massage, Pizza Palace,
 Kellogg Subway, Pizza Factory,
 Silver Streak Zipline Tours,
 Silver Valley Tire, Northern Pacific
 Depot Railway Museum,
 Sierra Silver Valley Mine tour

We thank these businesses for supporting our newsletter.



**First American
Title Company**

JENNIFER STOVERN
COUNTY MANAGER/ ESCROW OFFICER

111 S. Main Street • Kellogg
 LOCAL 208-783-2546 • FAX 208-783-2799
 CELL 208-512-3380
 EMAIL jstovern@gofirstam.com
 www.gofirstam.com

"Exit 43 - Off Interstate 90"

**Chat's Coeur d'Alene River Mart
& Gift Gallery**

OPEN 24 HOURS
(208) 682-4533

400 Cd'A River Rd. - P.O. Box 206
 Kingston, Idaho 83839

**DAN'S
HEADHUNTER
TAXIDERMY**



*Bear Skin Rugs • Deer Head Mounts
Elk Head Mounts*

24537 E. Canyon Rd., Cataldo, ID 83810 (208) 682-4453
 www.headhuntertaxidermy.com



**Good Samaritan
Society®**
SILVER WOOD VILLAGE



All faiths or beliefs are welcome.
 12-G0054

"We examine more than your vision"

KELLOGG VISION CENTER



BRIAN R. MILLER, O.D.
 403 Bunker Avenue
 Kellogg, ID 83837
 (208) 784-1141

752-1178  Main St. Osburn

All Trucks Radio Dispatched For Quick, Friendly Service



- * Pre Mix * Pre Cast Products * Crushed Rock
- * Sand & Gravel * Trucking * Excavation

F & H Mine Supply, Inc.
 P. O. Box 747
 Wallace, Idaho 83873
 Forest Van Dorn
 forest@fhmine.com

MAIN WAREHOUSE:
 1016 E. Mullan Ave.
 Osburn, Idaho 83849
 Phone (208) 752-1294 • Fax (208) 753-1431
 sales@fhmine.com



**SILVER VALLEY
TIRE CENTER**
 407 W. Cameron Ave.
 Kellogg, Idaho 83837
(208) 784-1181

FRANK SEATZ
 Home (208) 753-9853

TIRES — MUFFLERS
 BRAKES — TAIL PIPES

Gayton Fine Landscape
Ralph Gayton
 (208) 682-2288 • Cell (208) 659-8248



Water Features • Sprinkler Systems
 Retaining Walls • Outdoor Lighting • Grading Specialist
 Sod/Hydroseeding • Placing Rocks • Dry Creeks & River Beds

Nicely Done. Quality Done.



208.783.1105 TEL
 208.784.6211 FAX

LES SCHWAB TIRE CENTERS
 15 E Cameron Ave
 Kellogg, ID 83837-2363

Alignment/Shocks/Brakes

PRIDE IN PERFORMANCE SINCE 1952

Affordable, Safe Housing

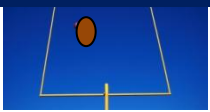

Thank You, September Donors

You have kicked off our fall activities with a good start.

Anonymous, Lois Arvidson, George & Melody Blalack, Mary & Mark Bren, Jim & Kay Calkins, Barb & Gordon Canterbury, Marie Carver, Tom & Connie Fudge, Roy Goodner, Bradley & Debora Holmes, Victoria Johnson, Jacques & Jan Lemieux, Mary K Major, Daniel McGee, Patricia Minar, SilverCup Coffee Roasters, Stovern Supply Co., Lois White, Marilyn White, Kelly Griffin, Mary Woolum, Necia Wright, Pat Burt, Shoshone Glass, Diana Miller, John Cook, Don Taylor, Lou & Iver Larson, George Box, James McMilliam, Maravilla, Linda Trecker, Kurt Copeland, Norman & Sally Holtz, Colleen Roberts

We are honored to receive these memorials.

*From Verne & Judy Blalack,
In Memory of "Bones" Davis*

*From Rich & Sandy Nearing
In Memory of Daren Groves*

*From Jo Davis
In Memory of "Bones" Davis*

*From Darrel & Joann Carlson
In Memory of Scoop Elliston*

Greater Blessings Donations

Rex Gettman, Shannan Souza, Judy & Verne Blalack,
Silver Valley Assembly of God



WISH LIST

Bookkeeper

Newsletter Assistant Editor

Gleaner—Loran & Kathy McPeak are

wonderful volunteers, but they are "snow birds". We need some help now and will need lots later.

Coming Events

Oct 14—Board & Committee Meetings, 6:30 PM,
Mountain View Congregational Church, Kellogg

Oct 18—Haynes Home Dedication, Saturday, 10 AM,
512 Lower Rio Vista, Sunny Slopes, Osburn

Nov 1-2—33rd Annual Silver Valley Arts & Craft Fall
Fair, 10 AM, Silver Hills School, Osburn



At the Espresso Barn in Smelterville, Shirley Tinder holds the 2 \$50 certificates to be used at our Walk-A-Ton and in our Christmas Basket Raffle. Wow ☺



Andrew Lane and Verne help Loran McPeak (left) remove the gate on his trailer he used to haul a load of furniture & appliances donated by Linda Trecker. *Photos by Judy*

Here's Help for SVFCH . . .

- ❖ I'd like to join the "300 Club" and pledge at least \$10 per month for one year. Please note 300 on your check.
- ❖ Here is my pledge for \$ _____ per month for one year.
- ❖ Here is my gift of \$ _____.
- ❖ I have a house and/or land to donate.
- ❖ I can make a no-interest loan for \$ _____. Please call about working out the details.
- ❖ I can provide construction materials either discounted or at no cost.
- ❖ I would like to help with construction and/or committee work. Please call me to help or send a volunteer form.

- I do not wish to be on your mailing list.
 I do not wish a receipt or thank-you.

Name _____ Phone _____

Address _____

City _____ State _____ Zip _____

Please return to Silver Valley Fuller Center for Housing, Inc.P.O. Box 338, Smelterville, ID 83868 ☐ 786-6013



Verne & Casey Duncan explore the 12 acres donated by Nancy Hardy up Bear Creek. They were hoping to find a well or spring but have not yet found it.



Verne, Nate Galford, and Joshua Mace load the insulation hopper after installing insulation under the house. Work continues at the Mace home on drainage around the house and skirting installation.



Judy Blalack met with the Shoshone County Commissioners about extending the waiver they have provided since work started on our first home in 1994. The waiver covers fees for construction waste at the Transfer Station. The waiver now also covers our Greater Blessings projects. From left: Jim Best, Judy, Leslee Stanley and Larry Yergler.

Photo by Susan Hendrickson



You are cordially invited to the dedication of our 19th home with the Haynes Family. The celebration will be held at 10 AM, Saturday, October 18, at 512 Lower Rio Vista, Sunny Slopes, Osburn.

Driving Instructions

Take Exit 54 at Big Creek. Turn right on Silver Valley Rd at the Sunshine Memorial and drive 1 mile, then turn left on Johnson Rd. Go up Terror Gulch about 1/2 mile, turn right onto the paved road that crosses the creek and continue up the hill. At the top go straight onto Shoshone Blvd. and take an immediate right onto Lower Rio Vista Rd. The Haynes home site is on the upper side of the road.

The printing of this
newsletter is courtesy of
ABC Business Equipment
1-208-786-1041
and
Supporters Like You